

Violoncello

Piano Quintet No.1

For two Violins, Viola, Violoncello & Piano

Nazareth 2014

"Commissioned by Orpeus association"

I Just the Beginning (piano solo)

Wisam Gibran

Loneliness ♩ = 48

10 *accel.* *a tempo*

18

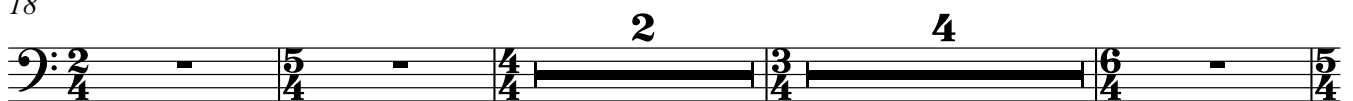

27

II A CRACK IN TIME

34 ♩ = 48

37

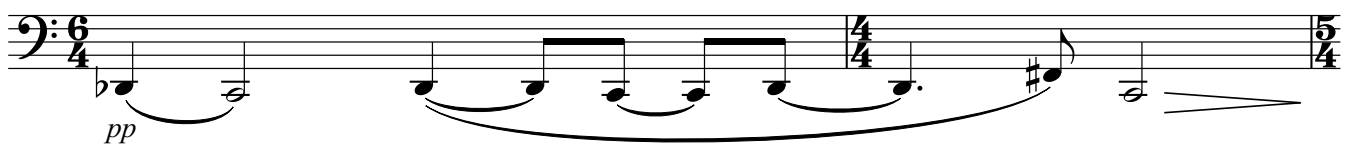

39

43 vib.
p

47
pp

52

56

58
fff

61

67
p

71 *ritempo*

III Dancing but Melancholy

ad libitum

73 (ord.)

p

74 $\text{♩} = 48$

p *pp*

78 Più mosso rit. a tempo ($\text{♩} = 48$) accel.

p *ppp*

Danzando ma Malinconia

Danzando ma Malinconia

84 $\text{♩} = 82$ $\text{♩} = 48$ $\text{♩} = 82$

mp *p*

87 pizz. ord. pizz. ord. pizz. ord. pizz. ord. recc.

pp *p*

89 pizz. ord. pizz. ord.

p *pp*

91 pizz. ord. pizz. ord.

p *pp*

93 $\text{♩} = 136$

8

103

mf

Danzando ma Malinconia

108

p *pizz.* *ord.* *pizz.* *ord.* ♩ = 82

111

p *pizz.* *ord.* *pizz.* *ord.* ♩ = 136

115

p *rit..*

123 *a tempo* ♩ = 136

mf

128

mf

132 ♩ = 48

mf *rit..* ♩ = 132

139 *pp* ♩ = 82

pp *pizz.* *ord.* *pizz.* *ord.* ♩ = 136

144 ♩ = 136

mp *pizz.* *ord.* ♩ = 82

146 *pizz.* ♩ = 136

mp *pizz.* *ord.* ♩ = 136

Violoncello

150 $\text{♩} = 82$ col l. b.
p

154 $\text{♩} = 136$
2

156 $\text{♩} = 82$ rit. $\text{♩} = 136$ ord.
pp

160 $\text{♩} = 48$
mp *mf* *sp*

165 a tempo $\text{♩} = 136$
mp

169

172

176 a tempo $\text{♩} = 120$
f *p*

182 *tr*
mp

186

188

191

194

196

199

204 col l. b.

208

211

IV Relapse

214 $\text{♩} = 67$

mp *mf*

219

mp *mf* 5:4

223

mp *mf* accel. . . .

227 **a tempo**

p *mf*

231 Db *tr*

mp *mf* (seagull effect) poco accel - rit. *gliss.*

236

pp *mf*

241

gliss. *gliss.* poco accel - rit. *mp* (seagull effect)

245

4

249 *mf* *f* gliss. gliss.

251 *ff* pizz. arco *mp* *mf*

254 *f*

255 *ff*

259 *fff*

264 *fff* 3

268

271 3

273

276 **Meno mosso** *p* poco a poco sul p.

V Dreamy and Mysterious

♩ = 40 - 46 (Sognante e misterioso)

281 **2** ord. *p* **2**

287 **2**

291 sul p. *pp* pizz. *mp* *f* *mp*

295 arco *f* *ff* *fff*

299 pizz.

301 *mp* 5:4

305 poco ad lib. a tempo ♩ = 48 arco *pp* *pp* 3

312 Più mosso *f* *pp* poco a poco accel.

317 a tempo ♩ = 70 - 76 *f* *ff*

$\text{♩} = 40 - 46$

320 **2** sul pont. *p*

324 sul pont. (non vib.) *fpp* *fpp*

328 ord. *mf* *f* *ff* **3** **2**

336 sul pont. ord. *fpp* *f* *ff* *f* *ff*

341 *spp*

344 *mf*

346 espressivo con vib. *ff*

349 non vib. **3** *pp*

354

accel.

355 **Più mosso**

358

360

363

366
